

Monitoring New Relic

New Relic: APM PowerPack version 104

Table of Contents

Introduction	3
What is New Relic?	3
What Does the New Relic: APM PowerPack Monitor?	4
Installing the New Relic: APM PowerPack	4
Configuration and Discovery	6
Prerequisites for Monitoring New Relic Services	6
Creating a "Universal" Type Credential for New Relic	7
Creating a SOAP/XML Credential for New Relic	8
Creating a SOAP/XML Credential for New Relic in the SL1 Classic User Interface	9
Discovering New Relic Component Devices	11
Configuring the Device Template	11
Creating a Virtual Device and Aligning the Device Template	12
Relationships with Other Types of Component Devices	15
Viewing New Relic Component Devices	15
Viewing New Relic Component Devices in the SL1 Classic User Interface	16
Dashboards	18
Device Dashboards	18
New Relic: APM Application	19
New Relic: APM Applications Group	20
New Relic: APM Server	21

Chapter

1

Introduction

Overview

This manual describes how to monitor New Relic web services in SL1 using the *New Relic: APM PowerPack*.

The following sections provide an overview of New Relic and the *New Relic: APM PowerPack*:

This chapter covers the following topics:

<i>What is New Relic?</i>	3
<i>What Does the New Relic: APM PowerPack Monitor?</i>	4
<i>Installing the New Relic: APM PowerPack</i>	4

NOTE: ScienceLogic provides this documentation for the convenience of ScienceLogic customers. Some of the configuration information contained herein pertains to third-party vendor software that is subject to change without notice to ScienceLogic. ScienceLogic makes every attempt to maintain accurate technical information and cannot be held responsible for defects or changes in third-party vendor software. There is no written or implied guarantee that information contained herein will work for all third-party variants. See the End User License Agreement (EULA) for more information.

What is New Relic?

New Relic is an Application Performance Tool (APM) that captures data and information about web-based applications. Users can measure the performance of their applications, which helps determine potential service delivery issues.

What Does the New Relic: APM PowerPack Monitor?

To monitor New Relic web services using SL1, you must install the *New Relic: APM PowerPack*. This PowerPack enables you to discover, model, and collect data about New Relic web services.

The *New Relic: APM PowerPack* includes:

- A sample credential you can use as a template to create SOAP/XML credentials to connect to the New Relic services you want to monitor
- Dynamic Applications to discover, model, and monitor performance metrics, and to collect configuration data for New Relic services
- Device Classes for each of the New Relic services SL1 monitors
- Event Policies and corresponding alerts that are triggered when New Relic services meet certain status criteria
- Device dashboards that display information about New Relic services
- A "universal" type credential for discovering New Relic Services

NOTE: The PowerPack does not model applications with "reporting: false" statuses.

Installing the New Relic: APM PowerPack

Before completing the steps in this manual, you must import and install the latest version of the *New Relic: APM PowerPack*.

NOTE: Ensure that you do not have the *New Relic: APM Pro PowerPack* installed before installing the *New Relic: APM PowerPack*. These PowerPacks are not compatible. If you have the *New Relic: APM Pro PowerPack* installed, it will need to be uninstalled prior to installing the *New Relic: APM PowerPack*. The historical data from the *New Relic: APM Pro PowerPack* will be deleted when it is uninstalled.

TIP: By default, installing a new version of a PowerPack overwrites all content from a previous version of that PowerPack that has already been installed on the target system. You can use the **Enable Selective PowerPack Field Protection** setting in the **Behavior Settings** page (System > Settings > Behavior) to prevent new PowerPacks from overwriting local changes for some commonly customized fields. (For more information, see the **System Administration** manual.)

To download and install a PowerPack:

1. Download the PowerPack from the ScienceLogic Support Site at <https://support.sciencelogic.com/s/powerpacks>.

2. Go to the **PowerPack Manager** page (System > Manage > PowerPacks).
3. In the **PowerPack Manager** page, click the **[Actions]** button, then select *Import PowerPack*. The **Import PowerPack** dialog box appears.
4. Click the **[Browse]** button and navigate to the PowerPack file.
5. When the **PowerPack Installer** modal appears, click the **[Install]** button to install the PowerPack.

NOTE: If you exit the **PowerPack Installer** modal without installing the imported PowerPack, the imported PowerPack will not appear in the **PowerPack Manager** page. However, the imported PowerPack will appear in the **Imported PowerPacks** modal. This page appears when you click the **[Actions]** menu and select *Install PowerPack*.

Chapter

2

Configuration and Discovery

Overview

The following sections describe how to configure and discover New Relic services for monitoring by SL1 using the *New Relic: APM PowerPack*:

This chapter covers the following topics:

<i>Prerequisites for Monitoring New Relic Services</i>	6
<i>Creating a "Universal" Type Credential for New Relic</i>	7
<i>Creating a SOAP/XML Credential for New Relic</i>	8
<i>Discovering New Relic Component Devices</i>	11
<i>Relationships with Other Types of Component Devices</i>	15
<i>Viewing New Relic Component Devices</i>	15

Prerequisites for Monitoring New Relic Services

To configure the SL1 system to monitor New Relic services using the *New Relic: APM PowerPack*, you must first have the following information about the New Relic services that you want to monitor *for each account and sub-account*:

- A New Relic REST API key. To generate the REST API key, go to the Account Settings page for your New Relic account.
- The username and password for your New Relic service.
- Insights Query Key. This is optional. Add this to the credential if you want to discover infrastructure groups used for server monitoring. You can generate this from your Insights account.

NOTE: Ensure that you do not have the *New Relic: APM Pro* PowerPack installed before installing the *New Relic: APM* PowerPack. These PowerPacks are not compatible. If you have the *New Relic: APM Pro* PowerPack installed, it will need to be uninstalled prior to installing the *New Relic: APM* PowerPack. The historical data from the *New Relic: APM Pro* PowerPack will be deleted when it is uninstalled.

Creating a "Universal" Type Credential for New Relic

To configure SL1 to monitor New Relic services, you must create a either a "universal" type credential or a SOAP/XML credential. These credentials allow the Dynamic Applications in the *New Relic: APM* PowerPack to communicate with your New Relic service.

To define a "universal" type credential to access New Relic:

1. Go to the **Credentials** page (Manage > Credentials).
2. Click **[Create New]** and select *Create Newrelic Credential*. The **Create Credential** modal page appears.

3. Supply values in the following fields:
 - **Name**. Type a name for your credential.
 - **All Organizations**. Toggle on (blue) to align the credential to all organizations, or toggle off (gray) and then select one or more specific organizations from the *What organization manages this service?* drop-down field to align the credential with those specific organizations.
 - **Timeout (ms)**. Keep the default value of 1500.
 - **New Relic URL**. Keep the default URL (https://api.newrelic.com).
 - **New Relic Account Number**. Type the ID number for your New Relic account.
 - **New Relic API Key**. Type your New Relic API key.

- **New Relic User Key.** Type your New Relic User Key to collect data with New Relic object tags. New Relic user keys begin with "NRAK-" followed by an alpha-numeric value. Leave this field blank if you do not wish to collect tags.
- **New Relic Insights Query Key.** Type the Insights Query Key if you want to discover infrastructure groups for server monitoring. If you do not have an Insights account, leave this field blank.

4. Click **[Save & Close]**.

Creating a SOAP/XML Credential for New Relic

To configure SL1 to monitor New Relic services, you can create a SOAP/XML credential. This credential allows the Dynamic Applications in the *New Relic: APM PowerPack* to communicate with your New Relic service.

NOTE: If you are using an SL1 system prior to version 11.1.0, the new user interface does not include the **Duplicate** option for sample credential(s). ScienceLogic recommends that you use *the classic user interface and the Save As button* to create new credentials from sample credentials. This will prevent you from overwriting the sample credential(s).

To define a SOAP/XML credential:

1. Go to the **Credentials** page (Manage > Credentials).
2. Locate the **New Relic | Proxy Example** credential, then click its **[Actions]** icon (☰) and select **Duplicate**. A copy of the credential, called **New Relic | Proxy Example - copy** appears.
3. Click the **[Actions]** icon (☰) for the credential copy and select **Edit**. The **Edit Credential** modal page appears.

4. Supply values in the following fields:

- **Name.** Type a new name for your Meraki credential.
- **All Organizations.** Toggle on (blue) to align the credential to all organizations, or toggle off (gray) and then select one or more specific organizations from the **What organization manages this service?** drop-down field to align the credential with those specific organizations.
- **Timeout (ms).** Keep the default value.
- **Content Encoding.** Keep the default value.
- **Method.** Keep the default value.
- **HTTP Version.** Keep the default value.
- **URL.** Leave this field as the default ("https://api.newrelic.com").
- **HTTP Auth User.** Type your New Relic API key in this field.
- **HTTP Auth Password.** Leave this field blank.
- **Embedded Password [%P].** Type the Insights Query Key in this field if you want to discover infrastructure groups for server monitoring. If you do not have an Insights account, leave this field blank.
- **Embed Value [%1].** Type the ID number for your New Relic account.
- **Embed Value [%3].** To collect data with New Relic object tags, you must enter a New Relic user key into this field. New Relic user keys begin with "NRAK-" followed by an alpha-numeric value. Leave this field blank if you do not wish to collect tags.

5. Click [**Save & Close**].

Creating a SOAP/XML Credential for New Relic in the SL1 Classic User Interface

To configure SL1 to monitor New Relic services, you must create a SOAP/XML credential. This credential allows the Dynamic Applications in the *New Relic: APM PowerPack* to communicate with your New Relic service.

To configure a SOAP/XML credential to access New Relic:

1. Go to the **Credential Management** page (System > Manage > Credentials).
2. Locate the **New Relic | Proxy Example** credential, and then click its wrench icon (). The **Edit SOAP/XML Credential** modal page appears.

3. Enter values in the following fields:

- Basic Settings:** Profile Name: 'New Relic | Proxy Example'; Content Encoding: '[text/xml]'; Method: '[GET]'; HTTP Version: '[HTTP/1.1]'; URL: 'https://api.newrelic.com'; HTTP Auth User: '[API_KEY_GOES_HERE]'; HTTP Auth Password: (blank); Timeout (seconds): '5'.
- Proxy Settings:** Hostname/IP: (blank); Port: '8888'; User: (blank).
- CURL Options:** A list of options including CAINFO, CAPATH, CLOSEPOLICY, CONNECTTIMEOUT, COOKIE, COOKIEFILE, COOKIEJAR, COOKIEJAR, COOKIEJAR, CRLF, CUSTOMREQUEST, and DNSCACHETIMEOUT.
- Soap Options:** Embedded Password [%P]: (masked with asterisks); Embed Value [%1]: 'NEW_RELIC_ACCOUNT'; Embed Value [%2]: (blank); Embed Value [%3]: 'NEW_RELIC_USER_K'; Embed Value [%4]: (blank).
- HTTP Headers:** A '+ Add a header' button.

At the bottom of the window are 'Save' and 'Save As' buttons.

Basic Settings

- **Profile Name.** Type a new name for the credential.
- **URL.** Leave this field as the default ("https://api.newrelic.com").
- **HTTP Auth User.** Type your New Relic API key in this field.
- **HTTP Auth Password.** Leave this field blank.

SOAP Options

- **Embedded Password [%P].** Type the Insights Query Key in this field if you want to discover infrastructure groups for server monitoring. If you do not have an Insights account, leave this field blank.
- **Embed Value [%1].** Type the ID number for your New Relic account.
- **Embed Value [%3].** To collect data with New Relic object tags, you must enter a New Relic user key into this field. New Relic user keys begin with "NRAK-" followed by an alpha-numeric value. Leave this field blank if you do not wish to collect tags.

NOTE: There are several system-defined tags that are automatically applied by New Relic. To avoid duplicate data, SL1 does not collect these tags and will collect only user-defined tags.

4. For all other fields, use the default values.
5. Click the **[Save As]** button.

Discovering New Relic Component Devices

To discover and monitor your New Relic account, you must do the following:

- Configure the Device Template that is included in the New Relic: APM PowerPack
- Create a virtual device representing the environment and modify, by template, the New Relic virtual device.

NOTE: If you want to discover additional New Relic accounts, you must create a credential for each account you want to discover. Next you must edit the New Relic device template and then create a virtual device to which you will align the template.

NOTE: The PowerPack does not model applications with "reporting: false" statuses.

Configuring the Device Template

A **device template** allows you to save a device configuration and apply it to multiple devices. The *New Relic: APM PowerPack* includes the "New Relic Virtual Device Template Example". You must configure a device template for each additional New Relic account you want to discover.

If you configure this device template correctly, once you align the template to the New Relic virtual device, SL1 will use the device template to automatically align the New Relic discovery Dynamic Applications and start collecting data.

To configure the New Relic device template:

1. Go to the **Configuration Templates** page (Devices > Templates, or Registry > Devices > Templates in the SL1 classic user interface).
2. Locate the "New Relic Virtual Device Template Example" and click its wrench icon (). The **Device Template Editor** page appears.
3. Click the **[Dyn Apps]** tab. The **Editing Dynamic Application Subtemplates** page appears.

- Complete the following fields:

- Template Name:** A text field containing 'New Relic Virtual Device Template Example'.
- Navigation Tabs:** 'Config', 'Interface', 'CV Policies', 'Port Policies', 'Svc Policies', 'Proc Policies', 'Dyn Apps' (selected), and 'Logs'.
- Subtemplate Selection:** A list on the left with three items:
 - App: New Relic: APM Discovery & Collection Cache
 - App: New Relic: APM Events
 - App: New Relic: APM Infrastructure
 Below the list is a '+ Add New Dynamic App Sub-Template' button.
- Template Application Behavior:** A dropdown menu set to 'All devices (align new applications and update collection states)'. Below it is the heading 'Dynamic Application Settings'.
 - Dynamic Application:** A dropdown menu set to 'New Relic: APM Discovery & Collection Cache'.
 - Credentials:** A dropdown menu set to 'New Relic | Proxy Example'.
 - Poll Rate:** A dropdown menu set to 'Every 1 Minute'.
 - Dynamic Application Presentation Object(s):** A list of settings, each with a dropdown menu set to 'Enabled':
 - Account Cache Status
 - Application Cache Status
 - Account Discovery
 - Account Name
 - Account ID
 - Availability
 - Product Type
 - Service Start Date
 - Admin Email
 - Data Collection & Cache Status
- Dynamic Application Thresholds:** A section with a slider for 'Raw Data Retention' set to '5 days'.

At the bottom of the interface are 'Save' and 'Save As' buttons.

- **Template Name.** Type a new name for the device template.
 - **Credentials.** Select the "universal" type or SOAP/XML credential that you created for the New Relic account.
- Click the next Dynamic Application listed in the **Subtemplate Selection** section on the left side of the page and then select the New Relic "universal" type or SOAP/XML credential in the **Credentials** field.
 - Repeat step 5 until the you have selected the New Relic "universal" type or SOAP/XML credential in the **Credentials** field for all of the Dynamic Applications listed in the **Subtemplate Selection** section.
 - Click [**Save As**].

NOTE: You must rename the sample **New Relic Virtual Device Template Example** and click [**Save As**] to save it. If you do not rename the device template, then your device template will be overwritten the next time you upgrade the *New Relic: APMPowerPack*.

Creating a Virtual Device and Aligning the Device Template

To discover New Relic account, you must create a **virtual device** that represents the New Relic account. A virtual device is a user-defined container that represents a device or service that cannot be discovered by SL1. You can use the virtual device to store information gathered by policies or Dynamic Applications.

To create a virtual device that represents your New Relic account:

1. Go to the **Device Manager** page (Devices > Device Manager, or Registry > Devices > Device Manager in the SL1 classic user interface).
2. Click the **[Actions]** button and select *Create Virtual Device* from the menu. The **Virtual Device** modal page appears:

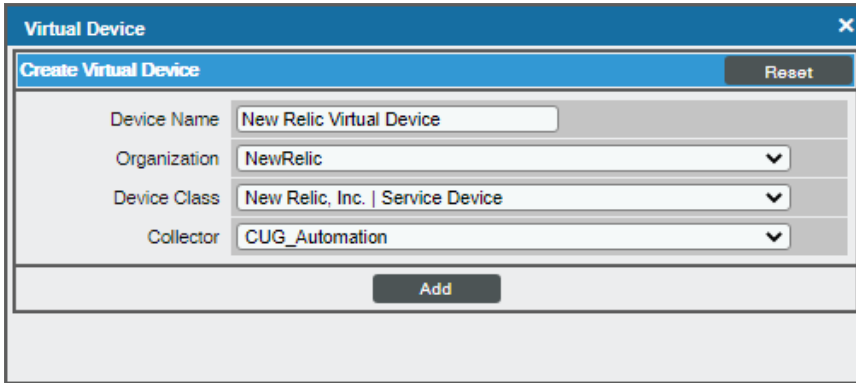

3. Complete the following fields:
 - **Device Name.** Type a name for the virtual device.
 - **Organization.** Select the organization for this device. The organization you associate with the device limits the users that will be able to view and edit the device. Typically, only members of the organization will be able to view and edit the device.
 - **Device Class.** Select *New Relic, Inc. | Service Device*.
 - **Collector.** Select the collector group that will monitor the device.
4. Click **[Add]** to create the virtual device.
5. In the **Device Manager** page (Devices > Device Manager, or Registry > Devices > Device Manager in the SL1 classic user interface), select the checkbox for the virtual device that you just created.
6. Click the **Select Actions** drop-down and select *MODIFY By Template* from the menu and click **[Go]**.
7. In the **Device Template Editor**, use the **Template** drop-down to select the device template that you created for the New Relic account and click the **[Apply]** button.
8. Click the **[Confirm]** button to save your changes.

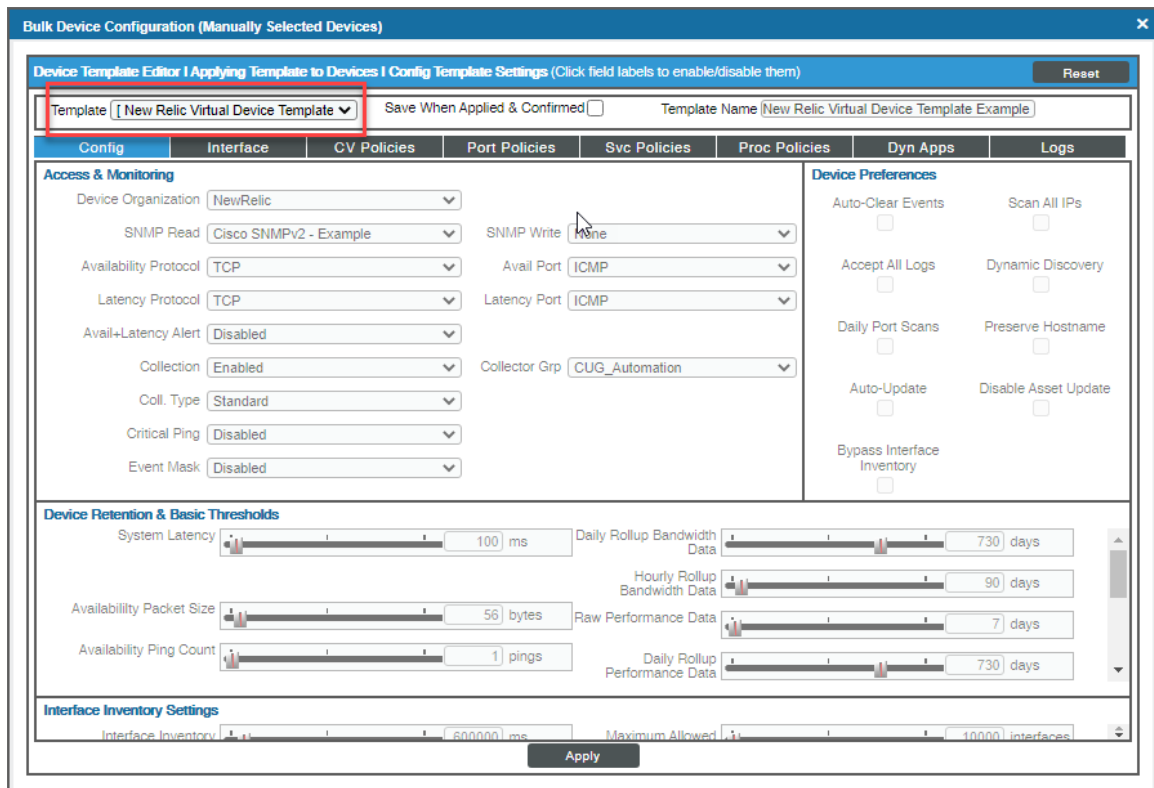

To verify that the template has aligned the correct Dynamic Applications:

1. Go to the **Devices** page and select the device for the New Relic service. The **Device Investigator** page appears.
2. On the **Device Investigator** page, click the **Collections** tab. The **Dynamic Applications Collections** page appears.
3. You should see the following Dynamic Applications aligned to the New Relic service:
 - New Relic: APM Discovery & Collection Cache
 - New Relic: APM Events
 - New Relic: APM Infrastructure Group Discovery

To verify the template has aligned the correct Dynamic Applications in the SL1 Classic User Interface:

1. Go to the **Device Manager** page (Registry>Devices>Device Manager) and click the wrench icon () for the New Relic service.
2. On the **Device Properties** page, click the **Collections** tab. The **Dynamic Applications Collections** page appears.
3. You should see the following Dynamic Applications aligned to the New Relic service:
 - New Relic: APM Discovery & Collection Cache
 - New Relic: APM Events
 - New Relic: APM Infrastructure Group Discovery

Relationships with Other Types of Component Devices

Additionally, the Dynamic Applications in the *New Relic: APM* PowerPack can automatically build relationships between New Relic devices and other associated devices:

- If you discover Linux devices using the Dynamic Applications in the *Linux Base Pack* PowerPack version 102 or later, SL1 will automatically create relationships between New Relic devices and Linux servers.
- If you discover Windows servers using the Dynamic Applications in the *Microsoft Base Pack* PowerPack version 107 or later, SL1 will automatically create relationships between New Relic devices and Windows servers.
- If you discover Windows servers using the Dynamic Applications in the *Microsoft: Windows Server* PowerPack version 108 or later, SL1 will automatically create relationships between New Relic devices and Windows servers.

Viewing New Relic Component Devices

In addition to the **Devices** page, you can view the New Relic service and all associated component devices in the following places in the user interface:

- The **Device Investigator** Map page (click **Map** in the **Device Investigator** page) displays a map of a particular device and all of the devices with which it has parent-child relationships. Double-clicking any of the listed devices reloads the page to make the selected device the primary device
- The **Device Components** page (Devices > Device Components) displays a list of all root devices and component devices discovered by SL1 in an indented view, so you can easily view the hierarchy and relationships between child devices, parent devices, and root devices. To view the component devices associated with a New Relic service, find the New Relic device and click its plus icon (+).
- The **Component Map** page (Classic Maps > Device Maps > Components) allows you to view devices by root node and view the relationships between root nodes, parent components, and child components in a map. This makes it easy to visualize and manage root nodes and their components. SL1 automatically updates the **Component Map** as new component devices are discovered. SL1 also updates each map with the latest status and event information. To view the map for a New Relic service, go to Classic Maps > Device Maps > Components, and select the map from the list in the left NavBar. To learn more about the **Component Map** page, see the **Views** manual.

Viewing New Relic Component Devices in the SL1 Classic User Interface

In addition to the **Device Manager** page (Registry > Devices > Device Manager), you can view the New Relic service and all associated component devices in the following places in the user interface:

- The **Device View** modal page (click the bar-graph icon  for a device, then click the **Topology** tab) displays a map of a particular device and all of the devices with which it has parent-child relationships. Double-click to select any listed device. This reloads the page to make the selected device the primary device.

NOTE: When you discover multiple New Relic accounts and sub-accounts, the top level device is shown as "api", which you can change as desired. The figure below shows that we have two different accounts discovered, as well as New Relic servers.

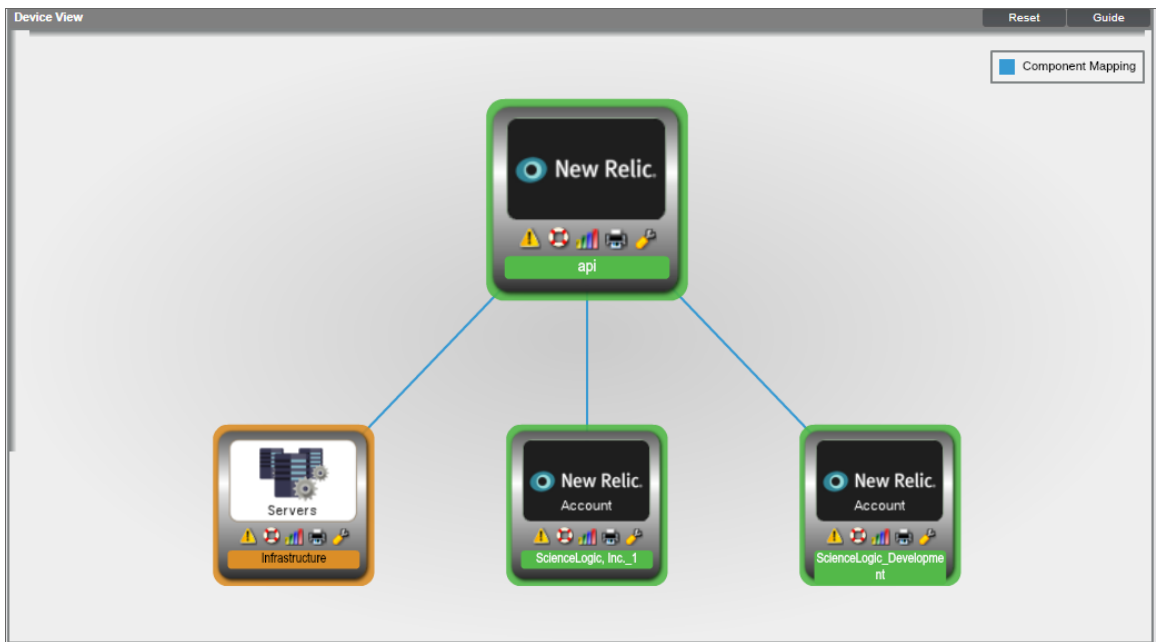

- The **Device Components** page (Registry > Devices > Device Components) displays a list of all root devices and component devices discovered by SL1 in an indented view, so you can easily view the hierarchy and relationships between child devices, parent devices, and root devices. To view the component devices associated with a New Relic service, find the service and click its plus icon (+):

Device Name	IP Address	Device Category	Device Class / Sub-class	DID	Organization	Current State	Collection Group	Collection State
Infrastructure	--	APM	New Relic, Inc. Infrastructure Group	378	New Relic	Healthy	CUG_Automation	Active
content-docs	--	Host	New Relic, Inc. Server	1383	New Relic	Healthy	CUG_Automation	Active
content-docs	--	Host	New Relic, Inc. Server	379	New Relic	Major	CUG_Automation	Unavailable
int-linux-2	--	Host	New Relic, Inc. Server	381	New Relic	Major	CUG_Automation	Unavailable
KNT-win12	--	Host	New Relic, Inc. Server	1384	New Relic	Major	CUG_Automation	Unavailable
KNT-win12	--	Host	New Relic, Inc. Server	380	New Relic	Major	CUG_Automation	Unavailable
rsb0006w1601	--	Host	New Relic, Inc. Server	1385	New Relic	Healthy	CUG_Automation	Active
ScientistLogic_Inc_1	--	APM	New Relic, Inc. APM Service	382	New Relic	Healthy	CUG_Automation	Active
.NET Applications	--	APM	New Relic, Inc. .NET Applications Group	384	New Relic	Healthy	CUG_Automation	Active
Go Applications	--	APM	New Relic, Inc. Applications Group	385	New Relic	Healthy	CUG_Automation	Active
Java Applications	--	APM	New Relic, Inc. Java Applications Group	383	New Relic	Healthy	CUG_Automation	Active
NodeJS Applications	--	APM	New Relic, Inc. NodeJS Applications Group	388	New Relic	Healthy	CUG_Automation	Active
PHP Applications	--	APM	New Relic, Inc. PHP Applications Group	386	New Relic	Healthy	CUG_Automation	Active
Python Applications	--	APM	New Relic, Inc. Python Applications Group	397	New Relic	Healthy	CUG_Automation	Active
Ruby Applications	--	APM	New Relic, Inc. Ruby Applications Group	387	New Relic	Healthy	CUG_Automation	Active
MyRuby/App	--	Application	New Relic, Inc. Ruby Application	395	New Relic	Major	CUG_Automation	Unavailable

- The **Component Map** page (Classic Maps > Device Maps > Components) allows you to view devices by root node and view the relationships between root nodes, parent components, and child components in a map. This makes it easy to visualize and manage root nodes and their components. SL1 automatically updates the **Component Map** as new component devices are discovered. The platform also updates each map with the latest status and event information. To view the map for a New Relic service, go to the **Component Map** page and select the map from the list in the left NavBar. To learn more about the **Component Map** page, see the **Views** manual.

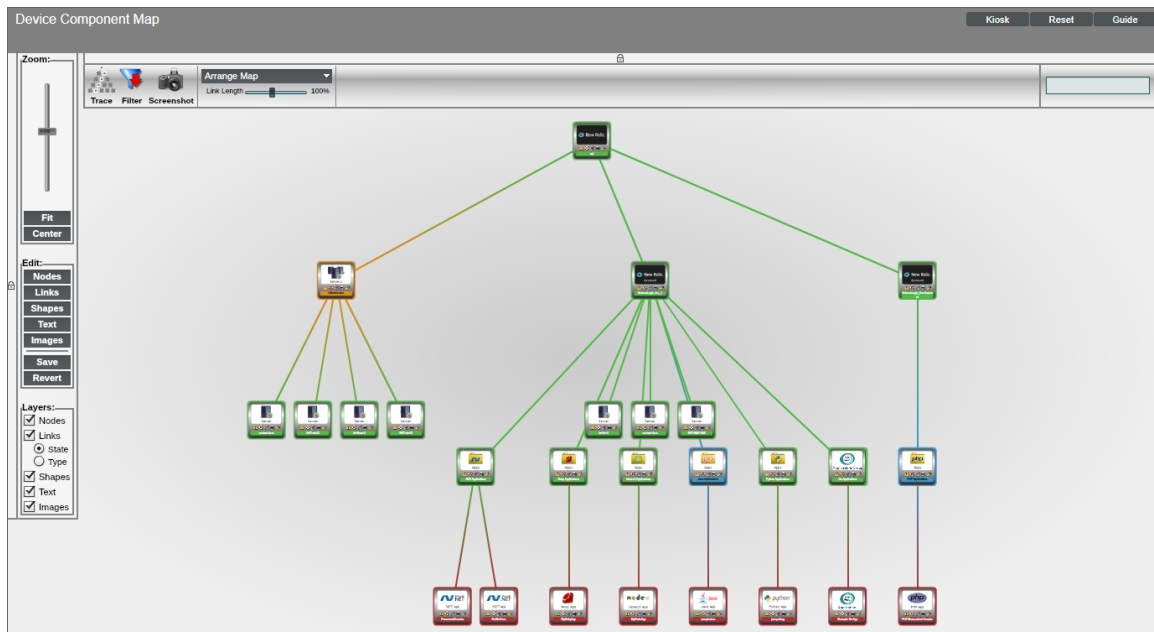

Chapter

3

Dashboards

Overview

The following section describes the device dashboards that are included in the *New Relic: APM* PowerPack:

This chapter covers the following topics:

<i>Device Dashboards</i>	18
--------------------------------	----

Device Dashboards

The *New Relic: APM* PowerPack includes device dashboards that provide summary information for New Relic applications and applications groups.

New Relic: APM Application

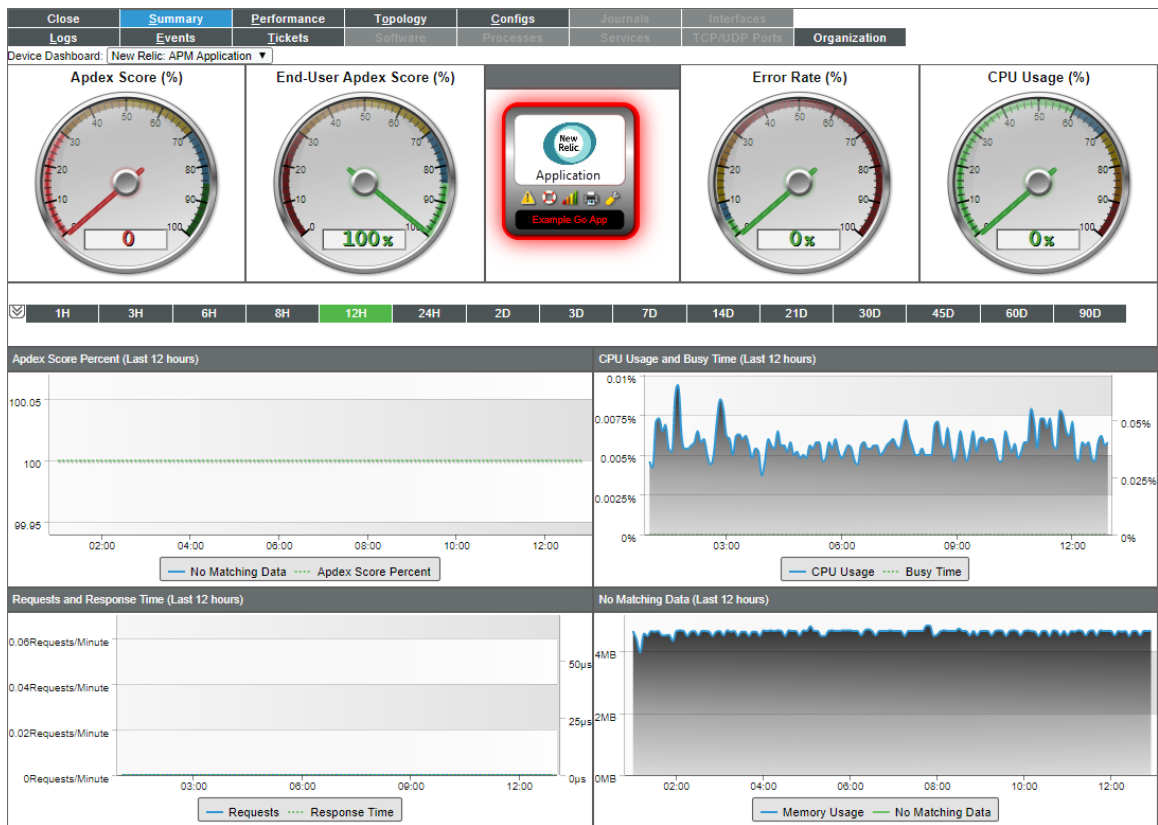

The New Relic: APM Application device dashboard displays the following information:

- Apdex Score
- End-User Apdex Score
- Error Rate
- CPU Usage
- Apdex Score Percent over a period of time
- CPU Usage and Busy Time over a period of time
- Requests and Response Time over a period of time
- Memory Usage over a period of time

New Relic: APM Applications Group

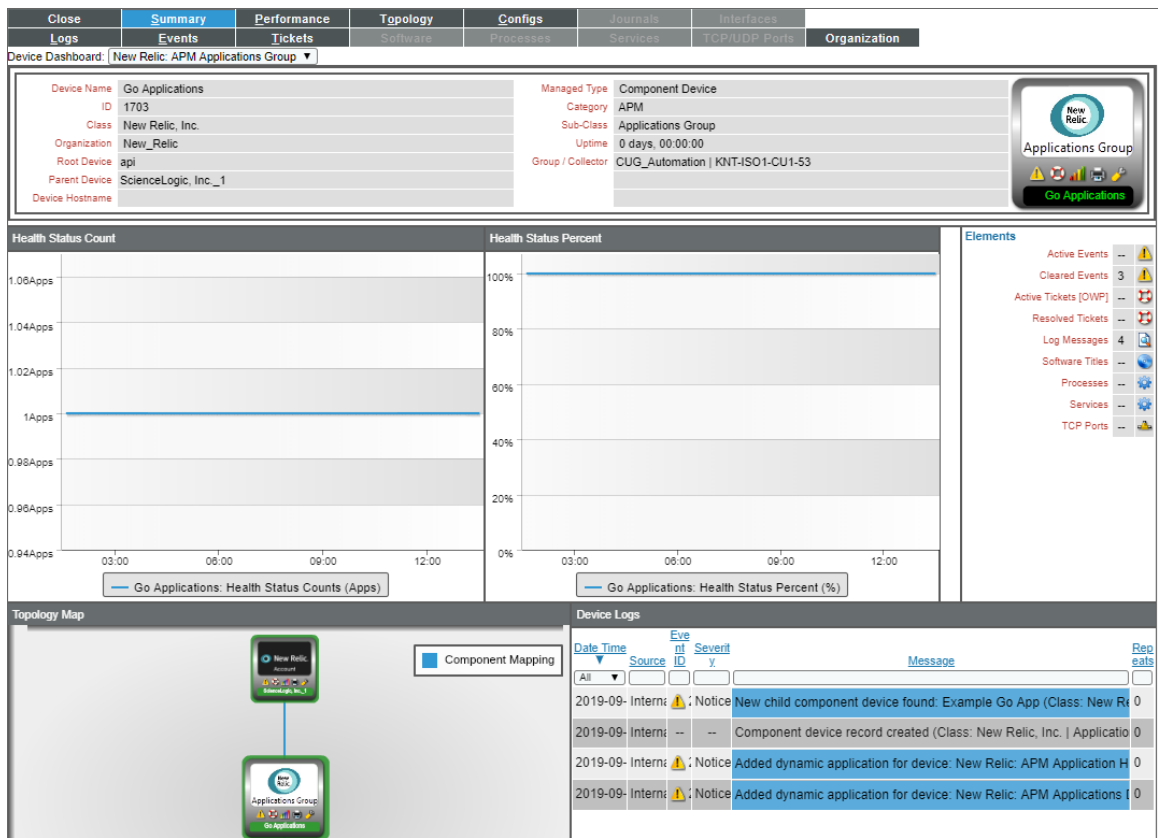

The New Relic: APM Applications Group device dashboard displays the following information:

- Health Status Count over a period of time
- Health Status Percent over a period of time
- Device Logs

New Relic: APM Server

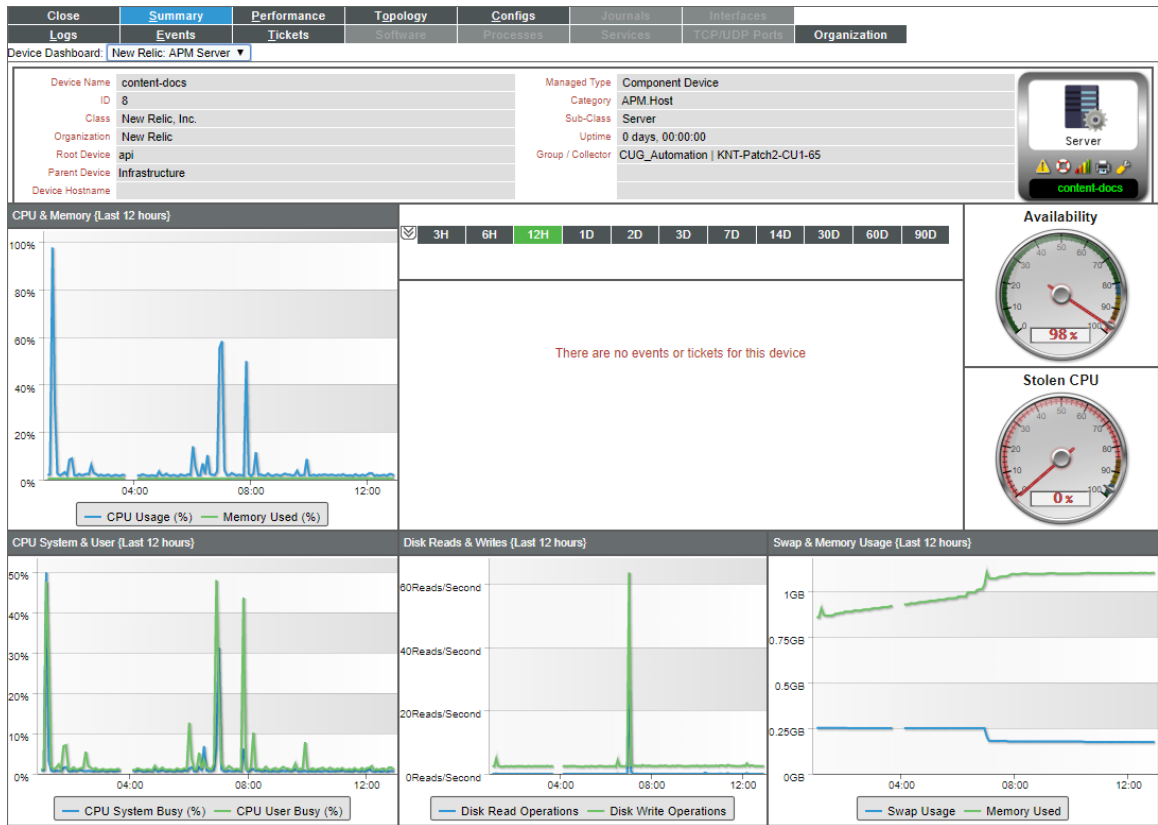

The New Relic: APM Server device dashboard displays the following information:

- CPU and Memory over a period of time
- Events associated with the server
- Availability
- Stolen CPU
- CPU System & User over a period of time
- Disk Reads & Writes over a period of time
- Swap & Memory Usage over a period of time

© 2003 - 2024, ScienceLogic, Inc.

All rights reserved.

LIMITATION OF LIABILITY AND GENERAL DISCLAIMER

ALL INFORMATION AVAILABLE IN THIS GUIDE IS PROVIDED "AS IS," WITHOUT WARRANTY OF ANY KIND, EITHER EXPRESS OR IMPLIED. SCIENCELOGIC™ AND ITS SUPPLIERS DISCLAIM ALL WARRANTIES, EXPRESS OR IMPLIED, INCLUDING, BUT NOT LIMITED TO, THE IMPLIED WARRANTIES OF MERCHANTABILITY, FITNESS FOR A PARTICULAR PURPOSE OR NON-INFRINGEMENT.

Although ScienceLogic™ has attempted to provide accurate information on this Site, information on this Site may contain inadvertent technical inaccuracies or typographical errors, and ScienceLogic™ assumes no responsibility for the accuracy of the information. Information may be changed or updated without notice. ScienceLogic™ may also make improvements and / or changes in the products or services described in this Site at any time without notice.

Copyrights and Trademarks

ScienceLogic, the ScienceLogic logo, and EM7 are trademarks of ScienceLogic, Inc. in the United States, other countries, or both.

Below is a list of trademarks and service marks that should be credited to ScienceLogic, Inc. The ® and ™ symbols reflect the trademark registration status in the U.S. Patent and Trademark Office and may not be appropriate for materials to be distributed outside the United States.

- ScienceLogic™
- EM7™ and em7™
- Simplify IT™
- Dynamic Application™
- Relational Infrastructure Management™

The absence of a product or service name, slogan or logo from this list does not constitute a waiver of ScienceLogic's trademark or other intellectual property rights concerning that name, slogan, or logo.

Please note that laws concerning use of trademarks or product names vary by country. Always consult a local attorney for additional guidance.

Other

If any provision of this agreement shall be unlawful, void, or for any reason unenforceable, then that provision shall be deemed severable from this agreement and shall not affect the validity and enforceability of any remaining provisions. This is the entire agreement between the parties relating to the matters contained herein.

In the U.S. and other jurisdictions, trademark owners have a duty to police the use of their marks. Therefore, if you become aware of any improper use of ScienceLogic Trademarks, including infringement or counterfeiting by third parties, report them to Science Logic's legal department immediately. Report as much detail as possible about the misuse, including the name of the party, contact information, and copies or photographs of the potential misuse to: legal@sciencelogic.com. For more information, see <https://sciencelogic.com/company/legal>.

ScienceLogic

800-SCI-LOGIC (1-800-724-5644)

International: +1-703-354-1010