



IBM DB2 SL1 Dashboards PowerPack Release Notes

Version 100

Table of Contents

Overview	3
Before You Install	3
Installation Process	4
Included Features	5

Overview

Version 100 of the *IBM DB2 SL1 Dashboards PowerPack* includes a Dashboard and a Device Investigator that present graphical representations of the configuration data and performance metrics that are collected for IBM DB2 devices by the *IBM: DB2 PowerPack*.

NOTE: These dashboards are intended for use only in the new SL1 user interface and will not load in the classic ScienceLogic platform user interface.

- **Minimum Required SL1 Version:** 10.2
- **Minimum Required AP2 Version:** 6.12.62
- **Minimum Required Widget Components Version:** 2.220.8
- **Minimum Required *IBM: DB2 PowerPack* Version:** 100
- **Support Status:** Beta

This document describes:

- [Pre-install information](#)
- [The installation process for the PowerPack](#)
- [The features included in version 100](#)

Before You Install

Before installing the *IBM DB2 SL1 Dashboards PowerPack* version 100, you must first ensure that you are running version 10.2 or later of SL1, AP2 version 6.12.62 or later, and Widget Components version 2.220.8 or later.

NOTE: For details on upgrading SL1, see the appropriate SL1 [Release Notes](#).

You must also import and install the *IBM: DB2 PowerPack* version 100 or later before installing the *IBM DB2 SL1 Dashboards PowerPack* version 100.

Installation Process

To install version 100 of the *IBM DB2 SL1 Dashboards PowerPack*, perform the following steps:

1. If you have not done so already, upgrade your SL1 system to the 10.2 or later release.
2. If you have not done so already, install the *IBM: DB2 PowerPack* version 100 or greater.
3. Download version 100 of the *IBM DB2 SL1 Dashboards PowerPack* from the Customer Portal to a local computer.
4. Go to the **PowerPack Manager** page (System > Manage > PowerPacks). Click the **[Actions]** menu and choose *Import PowerPack*. When prompted, import version 100 of the *IBM DB2 SL1 Dashboards PowerPack*.
5. After importing the PowerPack, you will be prompted to install the PowerPack. Click the **[Install]** button to install the PowerPack.

Included Features

The following dashboard and investigator are included in version 100 of the *IBM DB2 SL1 Dashboards PowerPack*:

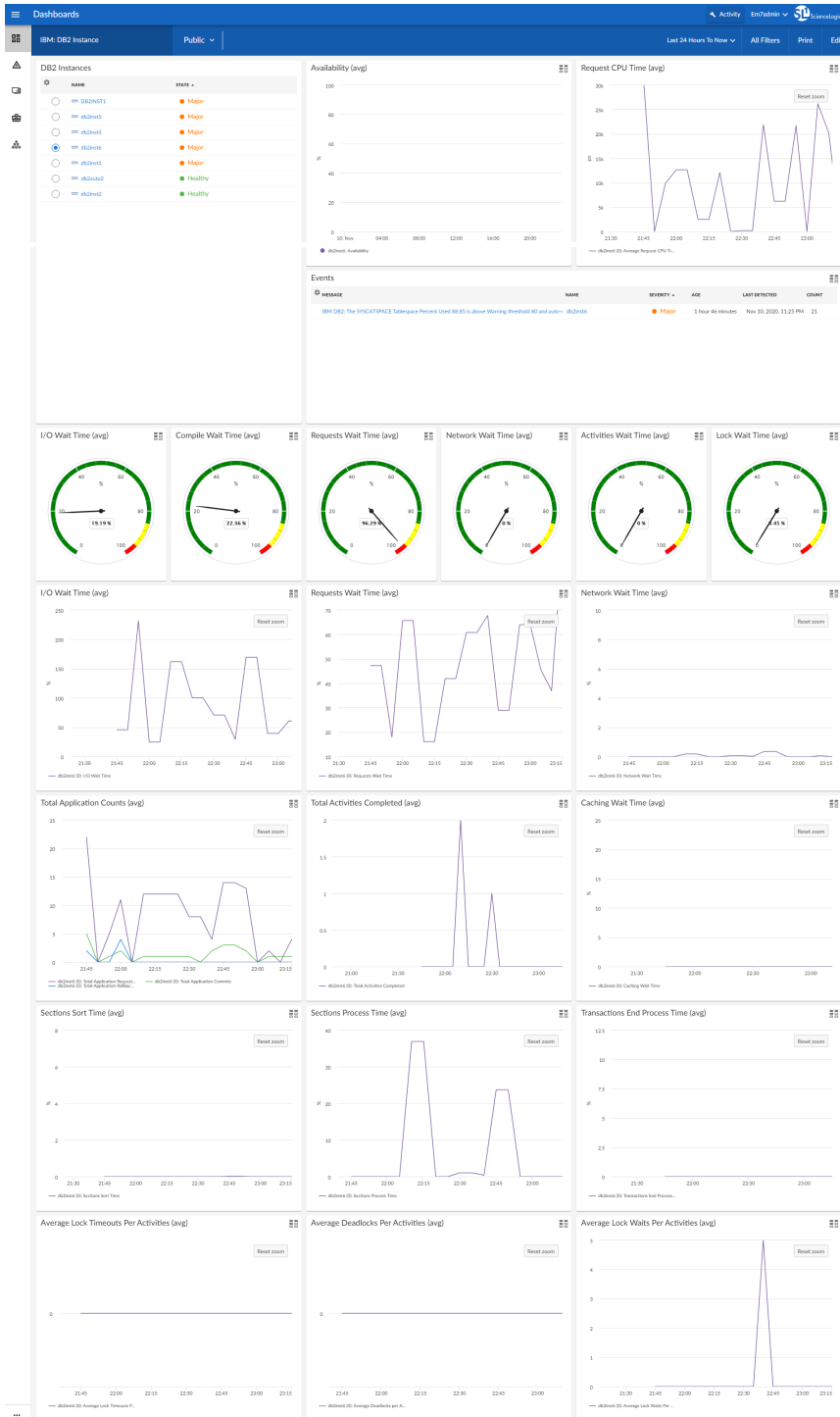

- An "IBM: Instance" dashboard, which includes the following widgets that display data about your DB2 instances:
 - DB2 Instances
 - Availability (avg)
 - Request CPU Time (avg)
 - Events
 - I/O Wait Time (avg)
 - Compile Wait Time (avg)
 - Requests Wait Time (avg)
 - Network Wait Time (avg)
 - Activities Wait Time (avg)
 - Lock Wait Time (avg)
 - I/O Wait Time (avg)
 - Requests Wait Time (avg)
 - Network Wait Time (avg)
 - Total Application Counts (avg)
 - Total Activities Completed (avg)
 - Caching Wait Time (avg)
 - Sections Sort Time (avg)
 - Sections Process Time (avg)
 - Transaction End Process Time (avg)
 - Average Lock Timeouts Per Activities (avg)
 - Average Deadlocks Per Activities (avg)
 - Average Lock Waits Per Activities (avg)

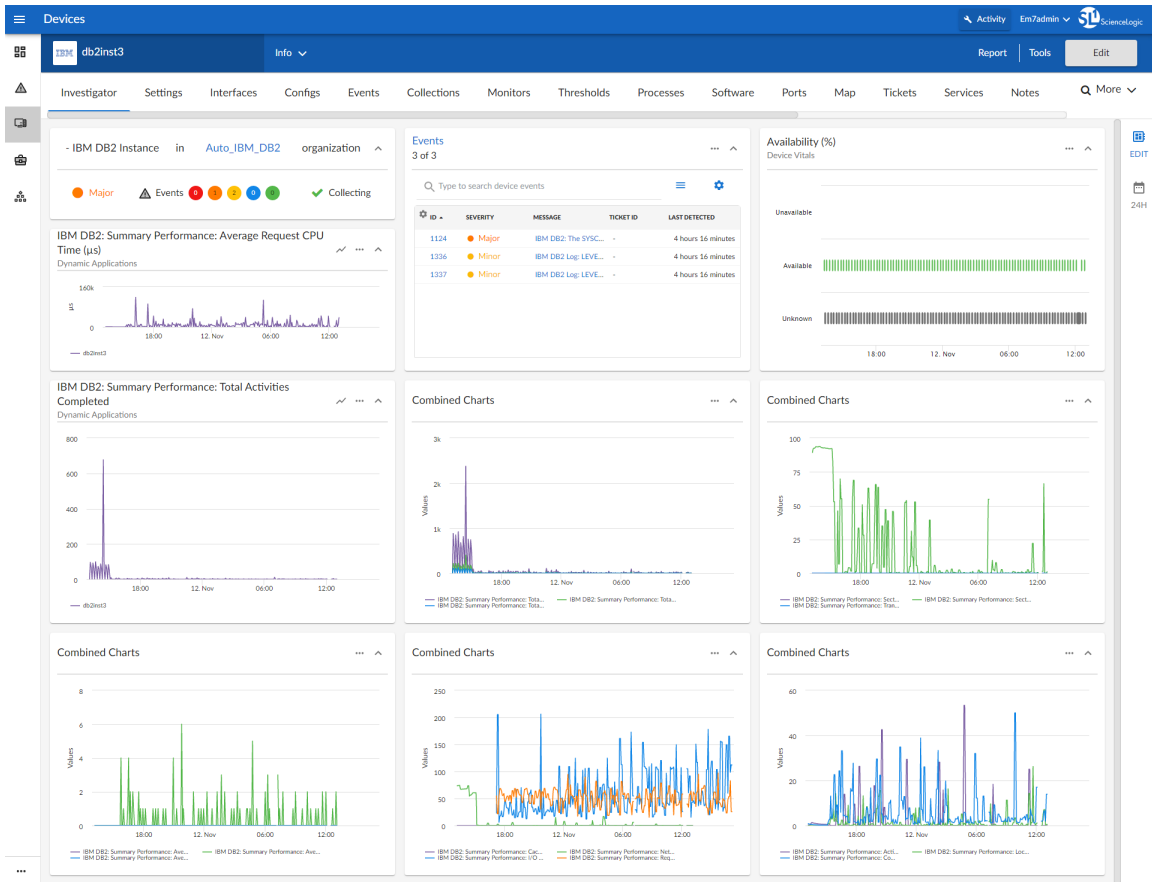

- A "IBM: Instance" device investigator, which includes the following panels that display data about your selected DB2 instance:
 - Overview
 - IBM DB2: Summary Performance: Average Request CPU Time (μ s)
 - Events
 - Availability (%)
 - IBM DB2: Summary Performance: Total Activities Completed
 - Combined Charts
 - IBM DB2: Summary Performance: Total Application Commits
 - IBM DB2: Summary Performance: Total Application Rollbacks
 - IBM DB2: Summary Performance: Total Application Requests Completed
 - Combined Charts
 - IBM DB2: Summary Performance: Transactions End Process Time
 - IBM DB2: Summary Performance: Sections Process Time
 - IBM DB2: Summary Performance: Sections Sort Time

- Combined Charts
 - IBM DB2: Summary Performance: Average Lock Waits per Activities
 - IBM DB2: Summary Performance: Average Deadlocks per Activities
 - IBM DB2: Average Lock Timeouts per Activities
- Combined Charts
 - IBM DB2: Summary Performance: Requests Wait Time
 - IBM DB2: Summary Performance: I/O Wait Time
 - IBM DB2: Summary Performance: Caching Wait Time
 - IBM DB2: Summary Performance: Network Wait Time
- Combined Charts
 - IBM DB2: Summary Performance: Activities Wait Time
 - IBM DB2: Summary Performance: Lock Wait Time
 - IBM DB2: Summary Performance: Compile Wait Time

© 2003 - 2021, ScienceLogic, Inc.

All rights reserved.

LIMITATION OF LIABILITY AND GENERAL DISCLAIMER

ALL INFORMATION AVAILABLE IN THIS GUIDE IS PROVIDED "AS IS," WITHOUT WARRANTY OF ANY KIND, EITHER EXPRESS OR IMPLIED. SCIENCELOGIC™ AND ITS SUPPLIERS DISCLAIM ALL WARRANTIES, EXPRESS OR IMPLIED, INCLUDING, BUT NOT LIMITED TO, THE IMPLIED WARRANTIES OF MERCHANTABILITY, FITNESS FOR A PARTICULAR PURPOSE OR NON-INFRINGEMENT.

Although ScienceLogic™ has attempted to provide accurate information on this Site, information on this Site may contain inadvertent technical inaccuracies or typographical errors, and ScienceLogic™ assumes no responsibility for the accuracy of the information. Information may be changed or updated without notice. ScienceLogic™ may also make improvements and / or changes in the products or services described in this Site at any time without notice.

Copyrights and Trademarks

ScienceLogic, the ScienceLogic logo, and EM7 are trademarks of ScienceLogic, Inc. in the United States, other countries, or both.

Below is a list of trademarks and service marks that should be credited to ScienceLogic, Inc. The ® and ™ symbols reflect the trademark registration status in the U.S. Patent and Trademark Office and may not be appropriate for materials to be distributed outside the United States.

- ScienceLogic™
- EM7™ and em7™
- Simplify IT™
- Dynamic Application™
- Relational Infrastructure Management™

The absence of a product or service name, slogan or logo from this list does not constitute a waiver of ScienceLogic's trademark or other intellectual property rights concerning that name, slogan, or logo.

Please note that laws concerning use of trademarks or product names vary by country. Always consult a local attorney for additional guidance.

Other

If any provision of this agreement shall be unlawful, void, or for any reason unenforceable, then that provision shall be deemed severable from this agreement and shall not affect the validity and enforceability of any remaining provisions. This is the entire agreement between the parties relating to the matters contained herein.

In the U.S. and other jurisdictions, trademark owners have a duty to police the use of their marks. Therefore, if you become aware of any improper use of ScienceLogic Trademarks, including infringement or counterfeiting by third parties, report them to Science Logic's legal department immediately. Report as much detail as possible about the misuse, including the name of the party, contact information, and copies or photographs of the potential misuse to: legal@sciencelogic.com



800-SCI-LOGIC (1-800-724-5644)

International: +1-703-354-1010